LAMP

BERLIN
HIGH SCHOOL
Berlin, Connecticut

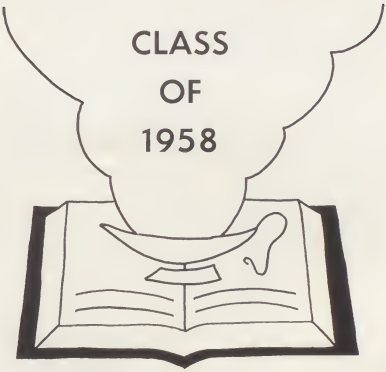

DEDICATION

Miss Lorraine E. Rakowski

We, the class of 1958, wish to extend our sincerest gratitude and appreciation to our adviser, Miss Rakowski. We wish to thank you for your generous assistance through our four years in Berlin High School. We owe the success of many of our projects to your capable leadership. Your genuine friendship and constant efforts to better our class have left a memory we shall never forget.

To you, Miss Rakowski, we dedicate this, our yearbook.

Superintendent of Schools
— Dr. E. Perley Eaton

Administrative Assistant to the Superintendent of Schools—James F. D'Angelo

Superintendent's Office Staff—Mrs. McNickle, Miss Fields

Dean of Girls—Margaret M. Corr

ADMINISTRATION

Principal—Robert P. Long

Administrative Assistant to the Principal—Clifford A. Landry

High School Office Staff—Miss Gustafson, Mrs. Beach, Mrs. Dietrich

Faculty

TRIBUTE

Upon our leaving, we, the class of 1958, wish to extend our sincere thanks and appreciation to the faculty. They have been a source of invaluable wisdom and guidance to us during the past four years.

As well as Miss Rakowski, our class adviser, we wish to thank particularly Mrs. Giannotta and Mr. Merlino for their help with our yearbook, and Mr. Spieler, director of our class play.

In the years that follow, we will do our best to make our school proud of us.

ART AND MUSIC
Mr. Merlino, Mr. Charland, Mr. Harris

BUSINESS EDUCATION
Miss Rakowski, Mr. Lowell, Mr. Szandrocha, Mrs. Chenette

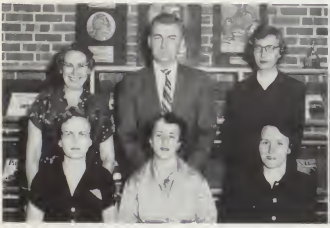

ENGLISH
Seated: Mrs. Deming, Mrs. Porter, Mrs. Giannotta, Librarian
Standing: Mrs. Johnson, Mr. Spieler, Miss Earn

FOREIGN LANGUAGES AND MATHEMATICS
Miss McBrien, Miss LaRocque, Mr. Bates, Mrs. Woods

HOMEMAKING AND GUIDANCE
Seated: Miss LeVan, Mrs. Murphy
Standing: Miss James, Mr. O'Dwyer

INDUSTRIAL ARTS
Mr. Kevorkian, Mr. Hubert, Mr. Torino

SCIENCE
Mr. Fabian, Mr. DiMauro, Mr. Downer

PHYSICAL EDUCATION
Mr. Nuccio, Miss O'Connor, Mr. Landry, Miss Lanctot, Mr. Gibney

SOCIAL STUDIES
Mr. Goodrow, Mr. Dondes, Miss Thompson

EIGHTH GRADE
Mr. Rappanotti, Mr. Navarro, Mrs. Zuk, Mr. Ursone, Mr. Vater

BERLIN PUBLIC HEALTH NURSING SERVICES — Miss Foster, Miss Snyder, Mrs. Moore, Senior Nurse

AUXILIARY

BERLIN PUBLIC SCHOOL DIRECTOR OF CAFETERIAS Mrs. White

CAFETERIA STAFF — Mrs. Cassidy, Mrs. Rogers, Mrs. Malagoli, Mrs. Zick, Mrs. Bloomquist, Manager; Mrs. Veronesi, Mrs. Perkins. Absent: Mrs. Marieni

CUSTODIAL STAFF — Mrs. McHale, Mr. Waldron, Head Custodian; Mrs. Payanis; Absent: Mr. Fenno, Mr. Langley

SERVICES

ALMA MATER

VERSE 1
Berlin High, within your portals
Raised to liberty,
We have learned to value freedom
And equality.
CHORUS:
Hail, to thee, our Alma Mater,
Let our song ring free!
For thy teachings and thy memories
Hail, all hail, to thee!

VERSE 2
Guided by the lamp of learning
Set by you on high,
May we keep it ever burning
Bright against the sky.
CHORUS:

VERSE 3
May thy many sons and daughters
Ever to thee sing,
Ever cherish, love and praise thee,
Honor to thee bring.
CHORUS: :

LAMP STAFF

Editors and Adviser
C. Macpherson, Mrs. Giannotta, V. Lundstrom

Business Managers
J. Walsh, L. Bighinatti, C. Peterson

Dedication & Prayer
L. Neil, P. Borgo

Art & Cover
Seated — L. Brown, J. Walsh, G. Huck
Standing — J. Johnson, Z. Garbiel, D. Occhi

History
Seated — P. McCann, J. Romegialli
Standing — K. Frisk, M. Sandstrom

Notables
N. Carter, M. Waldron

Clubs
M. Sandstrom, R. Peterson

Photography
Seated — P. Moorehead, C. Hislop
Standing — C. Hamlin, B. Seddon

Captions
Seated — B. McCabe, R. Hanson, P. Moorehead
Standing — E. Albert, K. Nelson, A. Voorhees

Prophecy
Seated — J. Nilsson, L. Schoech, M. Burnham
Standing — C. Swanson, J. Perry, U. Pauloz

Will
Seated — G. Slepski, N. Giana, J. Johnson
Standing — T. Gerdis, J. Buckley, L. Neil

Sports
R. Berg, E. Albert
Absent: B. Grassi, L. Matyka, J. Paturzo

CLASS PRAYER

Our Father, we pray that Thy blessings
May rest upon the Class of 1958.
May we ever keep in mind truth and kindness;
Bless us, Thy children of the nation;
May we come to know responsibility;
We pray that Thy divine guidance
Light our way through these our early years.
Bless, we pray Thee, our school
And those therein; keep us from evil;
Teach us reverence; grant us humility.
Teach us to give Thee a portion of our time.
All our personal victories are Thine.
We praise Thee forever — Amen.

Loyd Emerson Neil

SENIORS

PETER ANTHONY BORGO
"Pete"

Our class president . . . loves the Yankees . . . falls hard . . . born to lead . . . Student Council 1, 2, 3, 4; Key Club 3, 4; Chorus 1, 2, 3, 4; Golf Club 3; Intramurals 2; Baseball 1, 2, 3, 4; Class President 2, 3, 4; Boys' State 3; AMBITION: Conservation worker.

URSULA PAULOZ
"Sula"

Bill's better half . . . "Urslop" . . . all around personality and leader . . . forever active . . . Student Council 3, 4; Traffic Squad 3; Lamp Staff 4; Music Club 2, 3, 4; Cheerleaders 4; Girls' State 4; Class Vice-President 3, 4; AMBITION: Secretary.

JANE HANNA WALSH
"Janie"

That red hair . . . mind's always in the clouds . . . miles of smiles . . . stars in her eyes . . . Girls' Sports 1, 2, 3, 4; Music Club 2, 3, 4; Golf Club 3; Art Club 4; Student Council 4; Lamp Staff 4; Middletown High School 1; Class Secretary 3, 4; AMBITION: Business Education.

ELIZABETH LOUISE GRASSI
"Betty"

"Mouse" . . . Bob, our banker, needs elevator shoes . . . petite . . . Traffic Squad 3, 4; Beacon 2, 3, 4; Girls' Sports 1, 3; Lamp Staff 4; Golf Club 1, 3; Class Treasurer 3, 4; AMBITION: Teacher.

EMIL THOMAS ALBERT
"Jack"

Always handy . . . Driscoll's . . . Dayl Drive? . . . loves football . . . Football 1, 2, 3, 4; Leaders Corps 3; Intramurals 1, 2; Lamp Staff 4; Band 1, 2; Beacon 1, 2, 3, 4; Model Airplane Club 1; AMBITION: Football Coach.

GEORGETTE IRENE BEGIN
"Jo"

"Bob" . . . never has a care . . . always has a joke . . . long hair . . . Beacon's for sale . . . Dramatic Club 3; Beacon 2, 3, 4; Golf Club 1; Fishing Club 3; Girls' Sports 1, 2, 3, 4; F. T. A. 3, 4; Chorus 1; Lamp Staff 4; Dance Club 3; AMBITION: Matrimony.

DIANNE LEE BENTLEY
"Di"

Bentley's bomb . . . Mr. D'Angelo's right hand . . . Tootsie's shadow . . . Debate Club 3; Girls' Sports 1, 2, 3; F. T. A. 3, 4; AMBITION: Business Education Teacher.

ROGER ALFRED BERG
"Rog"

Sharp clothes . . . What a line . . . all Swede . . . Football 2, 3, 4; Basketball 1, 2, 3, 4; Golf Team 1, 2, 3, 4; Traffic Squad 3, 4; Key Club 2. 3, 4; Dramatic Club 3, 4; Lamp Staff 4; Music Club 1, 2, 3, 4; Band 1, 2; Dance Band 1, 2; AMBITION: Undecided.

BONNIE HEWETT BERGSTROM
"Bon"

Neat and trim . . . leads a secret life . . . soft spoken . . . Librarians' Club 3, 4; Music Club 1, 2, 3, 4; Honor Society 3, 4; Honor Roll 1, 2; AMBITION: To be a true Christian.

LOIS JANE BIGHINATTI
"Lois"

Neat as a pin . . . Bob . . . never on time . . . molasses . . . Student Council 2, 3, 4; Beacon 2; Lamp Staff 4; Chorus 1; Cheerleaders 2, 3, 4; AMBITION: Private Secretary.

JUDITH ANN BITTNER
"Judy"

Grant's . . . leaves her hair to the Fire Department . . . Where's Pat? . . . Music Club 1, 2, 3, 4; AMBITION: Undecided.

ANNE BELLE BLAKESLY
"Anne"

Southern accent . . . model . . . new sensation . . . Delaware's loss is our gain . . . Rehoboth High School, Delaware 1, 2, 3; Dramatic Club 2, 3; Music Club 2, 3; Class Secretary 2, 3; Girls' Sports 1, 2, 3, 4; Cheerleaders 2, 3; AMBITION: College.

LYNN H. BROWN
"Bubbles"

Good sport . . . artist . . . likes athletic type . . . Ching-Chang-Chow . . . Chorus 1, 2, 3, 4; Dramatic Club 2, 3, 4; Librarians' Club 1, 2; Girls' Sports 1, 2, 3, 4; AMBITION: Business.

NANCY ELLEN CARTER
"Nanc"

Life planned . . . influential . . . always busy . . . sweet . . . Chorus 1, 2, 3, 4; Beacon 1, 2, 3, 4; Science Club 3; Audio-Visual Aids 3; Girls' Sports 1, 2; Lamp Staff 4; AMBITION: Insurance Office.

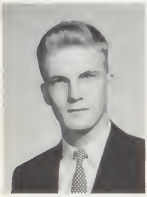

JOHN DAHL BUCKLEY
"Stilts"

Changed . . . loves basketball . . . always looked up to . . . "Hey Gabby!" . . . Student Council 4; Key Club 2, 3, 4; Beacon 3; Music Club 1, 2, 3, 4; Band 1, 2, 3, 4; Dance Band 1, 2, 3, 4; Basketball 1, 2, 3, 4; Baseball 1, 2, 3, 4; Boys' State 3; Lamp Staff 4; AMBITION: College.

DIANA NORMA CERRINA
"Di"

Long Island dimples; new and nice; . . . what an accent! . . . Cheerleaders 1, 2; Service Club 1, 2, 3; AMBITION: Secretary.

MARY-ELLEN BURNHAM
"Me"

Flirty eyes . . . cute . . . ambitious . . . the ring's the thing . . . Student Council 4; Dramatic Club 1, 3, 4; Beacon 2, 3, 4; Music Club 1, 2, 3, 4; Cheerleaders 1, 3, 4; Majorettes 1; F. T. A. 2, 3, 4; Lamp Staff 4; AMBITION: English Teacher.

RALPH ABERCROMBIE CHANT
"Buddy"

Project boy . . . expert on baseball . . . quiet . . . Chorus 1, 2, 3, 4; Fishing Club 3; Audio-Visual Aids 2, 3; Basketball 1; Intramurals 1, 2, 3; AMBITION: Millionaire.

VIRGINIA MARION CANNON
"Sis"

"Ray" . . . hot rod . . . tall and nice . . . real sport . . . Chorus 1, 2; Girls' Sports 1, 2, 4; Lamp Staff 4; AMBITION: Marriage.

DIANE MARYANN CHERWIN
"Dee"

Bradley's Barn . . . her car is a victim of her temper . . . Music Club 1, 2, 3, 4; Majorettes 1; Science Club 3; Audio-Visual Aids 1; AMBITION: Dental Hygienist.

PATRICIA ANN CORVI
"Pat"

Judy's side kick . . . long black hair . . . sweet . . . Music Club 1, 2, 3, 4; AMBITION: Accountant.

DENNIS A. ENSTAM
"Den"

Now we see him, now we don't . . . always a carload . . . Cheshire Academy . . . Traffic Squad 3; Key Club 3, AMBITION: "Studebaker 6" test driver.

RANDOLPH JOSEPH DAIGLE
"Randy"

Football co-captain . . . Where's Charlie? . . . changed boy . . . Football 3, 4; Basketball 2, 3, 4; Intramurals 2, 3; AMBITION: Undecided.

GREGORY EVANS
"Greg"

Quiet . . . hot bomb . . . carefree . . . can dance "the chicken" . . . Audio-Visual Aids 1; AMBITION: Undecided.

CHARLES PATRICK DEMPSEY
"Dumpo"

Chuck 'n Charlie . . . football co-captain . . . really quiet . . . cute . . . Football 3, 4; Basketball 2, 3, 4; AMBITION: Undecided.

PETER LOTHER FESTER
"Pete"

Guest from Frankfurt, Germany . . . world traveler . . . polite . . . Oh gosh! . . . wonderful disposition . . . Chorus 4; Key Club 4; AMBITION: Airport Controller.

JOHN RICHARD DRUMMOND
"Bulldog"

Norma . . . baseball . . . so early in the morning? . . . Southpaw . . . Varsity baseball 4. AMBITION: Marriage.

MARTHA THURSTON FISKE
"Marty"

Donald Duck dialect . . . can't keep still . . . typing . . . Chorus 1, 2, 3, 4; Beacon 1; Science Club 3; Audio-Visual Aids 3; Dramatic Club 3; Majorettes 1; AMBITION: Airline Hostess.

NILS KENNETH FRISK
"Ken"

Smooth dancer . . . hot bomb . . . class heart throb . . . Wall-about . . . Student Council 1; Fishing Club 3; Model Airplane Club 1; Football 1; Class President 1; AMBITION: Navy.

RITA LORRAINE GOYETTE
"Lorraine"

Nice complexion . . . forgetful . . . leads two lives . . . Chorus 1, 2, 3, 4; AMBITION: Secretary.

ZIGMUND MICHAEL GARBIEL
"Ziggie"

Yearbook designer . . . sharp, red convertible . . . all-around guy . . . Chorus 1, 2, 3, 4; Dramatic Club 1; Lamp Staff 4. AMBITION: Commercial Illustrator.

JAMES J. GREENLAW
"Jay"

Never in a hurry . . . long, blond hair . . . rosy cheeks . . . Corky's pal . . . Model Airplane Club 1, 2; AMBITION: Millionaire.

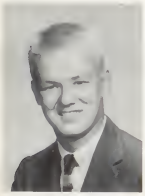

THOMAS AL GERDIS
"TG"

In with the law . . . sports fiend . . . likes underclassmen . . . "Whisty" . . . Key Club 3, 4; Beacon 1, 2, 3, 4; Music Club 1, 2, 3, 4; Band 1, 2, 3, 4; Dance Band 3, 4; Football 1, 2, 3, 4; Basketball 1, 2, 3, 4; Baseball 1, 2, 3, 4; Lamp Staff 4; AMBITION: Architectural engineer.

NANCY LOUISE HALL
"Nanc"

Always has something to say . . . Ferndale's heiress . . . extrovert . . . Chorus 1, 2, 3, 4; Class Secretary 1, 2; Sewing Club 3; Girls' Sports 2, 3; AMBITION: Home Economics Teacher.

NATALIE DOMENICA GIANA
"Natalie"

Good things come in small packages . . . Rockland Dairy . . . It's a long walk to the bus . . . Typing Club 3; Lamp Staff 4; AMBITION: Undecided.

CAROLYN SUE HAMLIN
"Carol"

Class scientist . . . easily perturbed . . . understanding . . . Chorus 1, 2, 3, 4; Science Club 2, 3; Girls' Sports 2; Lamp Staff 4; AMBITION: Scientific research.

RUTH ESTER HANSON
"Ruthie"

Long hair . . . beauty and intelligence . . . newspaper girl . . . class worker . . . Honor Society President . . . Student Council 1, 2, 3; Beacon 1, 2, 3, 4; Chorus 1, 2, 3, 4; Trail Blazer 3, Honor Society 3, 4; Honor Roll 1, 2, 3; F. T. A. 3; Lamp Staff 4; AMBITION: English Teacher.

KURT MICHAEL JOHNSON
"Kurt"

Nice car . . . Parkway Garage . . . his car is his first love . . . Chorus 1, 2, 3, 4; Basketball 1; Intramurals 2; AMBITION: To own an auto body shop.

CHARLES EDWARD HISLOP
"Chas"

Gus . . . superiority of the males . . . big man . . . Traffic Squad 4; Key Club 2, 3, 4; Beacon 2, 3, 4; Band 1, 2, 3, 4; Science Club 2; Audio-Visual Aids 2; Football 2, 3, 4; Basketball 3, 4; Intramurals 1, 2; Baseball 2; AMBITION: To go to Wyoming.

MARJORIE GRACE JOHNSON
"Margie"

Silence is golden . . . a penny for her thoughts . . . often seen but never heard . . . Girls' Sports 2; Art Club 3; AMBITION: Office worker.

GLORIA ANN HUCK
"Gloria"

Petite . . . quiet . . . a whiz with a brush . . . Dramatic Club 1, 2, 3; Chorus 1, 2, 3, 4; Beacon 1, 2, 3; Girls' Sports 2; Lamp Staff 4; AMBITION: Commercial Illustrator.

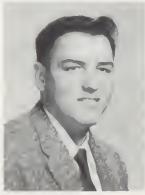

WILLIAM STANLEY KEATING
"Stosh"

Rough and tough . . . nice . . . class printer . . . Key Club 3, 4; Traffic Squad 3, 4; Golf Club 3; Intramurals 2; Football 2, 4; AMBITION: Undecided.

JUDITH RUTH JOHNSON
"Judy"

Sure to be heard . . . that laugh . . . Navy . . . always on the go . . . Beacon 2, 3; Cheerleaders 4; F. T. A. 1, 3; Leaders Corp. 1; Girls' Sports 1, 2, 3, 4; Dramatic Club 3, 4; Music Club 1; Golf Club 3; Lamp Staff 4; AMBITION: Undecided.

RUTH ANN KINCH
"Ruthanne"

Changeable . . . likes dairies . . . nice to know . . . Dramatic Club 3; Music Club 1, 2, 3, 4; Latin Club 3; Girls' Sports 2; AMBITION: Beautician.

ROBERT MICHAEL KOWALCZYK
"Bob"

Distinctive roar . . . always looking down (Betty) . . . Chorus 1, 2, 3, 4; Model Airplane Club 1; AMBITION: To own a custom shop.

ROSEMARIE DELEZIA LEONE
"Rosie"

That temper . . . Where's Eloise? . . . Happy-go-lucky . . . Science Club 3; Girls' Sports 1; Chorus 1, 2, 3, 4; AMBITION: Beautician.

LOIS JEAN KOZALKA
"Lo"

"Stretch" . . . always a witty remark . . . mechanical drawing . . . Music Club 1, 2, 3, 4; Band 1, 2, 3; Dramatic Club 3; Girls' Sports 1, 2; Latin Club 3; AMBITION: Teacher.

VIRGINIA H. LUNDSTROM
"Ginny"

Athletic . . . yearbook co-editor . . . friendly . . . neat and nice . . . Honor Society 4; Student Council 1, 4; Lamp Staff 4; Music Club 2, 3, 4; Golf Club 3; Girls' Sports 1, 2, 3, 4; AMBITION: Nursing.

PATRICIA ANN LABIENIEC
"Pat"

All the world's a stage . . . nice dresser . . . neat . . . "Only Jim!" Beacon 2, 3; Girls' Sports 1, 2, 3; Chorus 1, 2; AMBITION: Executive Secretary.

JAMES CLARK MACPHERSON
"Click"

Yearbook co-editor . . . good sport . . . asset to the Key Club . . . various laughs . . . Lamp Staff 4; Key Club 3, 4; Golf Club 1, 3, 4; Student Council 4; AMBITION: Engineer.

DONALD MILDRUM LAWYER
"Don"

Jupiter . . . Money bags . . . swell guy . . . Music Club 1, 2, 3, 4; Science Club 3; AMBITION: To be a multi-millionaire.

LORRAINE YVONNE MARIE MARTIN
"Laurie"

Likes N. B. . . . Where's Jackie? . . . neat hair . . . AMBITION: Secretary.

LORRAINE PHYLLIS MATYKA
"Laurie"

Expert driver . . . Babe Zaharias II . . . ready smile . . . Jeff? . . . Traffic Squad 3, 4; Beacon 2, 3, 4; Lamp Staff 4; Chorus 1, 2; Girls' Sports 1, 2, 3; AMBITION: Undecided.

PATRICIA KAREN MOOREHEAD
"Pat"

Gullible . . . cute smile . . . Really? . . . goes along with a gag . . . Lamp Staff 4; Dramatic Club 3; Beacon 2, 3, 4; Girls' Sports 1, 2, 3, 4; F. T. A. 3; AMBITION: Nurse.

ELIZABETH ANN McCABE
"Bets"

Leader in all fields . . . cheerleaders' captain . . . oh, that Irish look . . . personality plus . . . Student Council 2; Beacon 1, 2, 3, 4; Lamp Staff 4; Music Club 1; Cheerleaders 2, 3, 4; Girls' Sports 1, 2; F. T. A. 2, 3, 4; Class Treasurer 1; Girls' State 3; Trail Blazer 3; AMBITION: Teacher.

LOYD EMERSON NEIL
"Loyd"

Life of any party . . . head full of ideas . . . dancing technique . . . Key Club 4; Beacon 2, 3, 4; Dramatic Club 2, 3; Thespian Society 3, 4; Intramurals 2; Lamp Staff 4; AMBITION: Success.

PATRICIA DAWN McCANN
"Pat"

"Peanuts" . . . changed girl . . . swell dancer . . . full of life . . . always on the go . . . Girls' Sports 1, 2, 3, 4; Lamp Staff 4; AMBITION: Physical Education teacher.

KENNETH ALLEN NELSON
"Wimp"

What a blush . . . Art's sidekick . . . powerful swimmer . . . always new interests . . . Lamp Staff 4; Golf Team 2; Photography Club 3; Audio-Visual Aids 3; Fishing Club 3; Chorus 1; Intramurals 2; AMBITION: Salesman.

FREDERICK MITCHELL
"Mitch"

Sounds . . . hot 'merc' . . . what's the good word, Thunderbird? . . . Baseball 1; Intramurals 1, 2; AMBITION: Paratrooper.

JACQUELINE CAROL NEUMANN
"Jackie"

Never satisfied . . . Lorraine's buddy . . . that hair . . . Girls' Sports 1, 2, 3, 4; Music Club 1, 2, 3, 4; AMBITION: Hairdresser.

NORMA BELLE NIELSON
"Norm"

John . . . soft-spoken . . . so early in the morning . . . Girls' Sports 1, 2; AMBITION: Marriage.

JANET ELSPETH NORRIE
"Jan"

Can she speak French? . . . quiet . . . Meriden . . . that laugh . . . Girls' Sports 1; Art Club 3, 4; AMBITION: Teaching.

THOMAS WESTER NIELSON
"Tom"

Shy . . . country boy . . . 4-H member . . . going places . . . Traffic Squad 3, 4; AMBITION: Successful farming.

DIANE JACQUELINE OCCHI
"Diane"

Ernie . . . . swift-footed . . . Joyce's sidekick . . . flowers are her specialty . . . Dramatic Club 3; Art Club 3, 4; Music Club 1, 2, 3, 4; Lamp Staff 4; AMBITION: Office worker.

JUDITH ANN NILSSON
"Judy"

Collegiate . . . blonde . . . argyles Yankees . . . designer . . . Dramatic Club 3, 4; Beacon 1, 2; Lamp Staff 4; Music Club 1, 2, 3, 4; Band 1, 2; Girls' Sports 1, 2, 3, 4; AMBITION: Retailing.

BEVERLY ELIZABETH PACYNA
"Bev"

Pacyna's Dairy . . . makes a good milk shake . . . always a good word . . . dimples . . . Music Club 1, 2, 3, 4; AMBITION: Nursing.

JOHN CHARLES NIXER
"Cementer"

Always excuses . . . deep voice . . . never wastes a word . . . AMBITION: Automobile designer.

JOYCE JOANNE PATURZO
"Ref"

Bowling her specialty . . . Diane's sidekick . . . always smiling . . . joker . . . Chorus 1, 2, 3, 4; Props and Paints 3, 4; Beacon 1, 2, 3, 4; Lamp Staff 4; Golf Club 2; AMBITION: Buyer in retailing.

RICHARD VENENZIO PEDEMONTI
"Pede"

"Sue" . . . that little bomb, Goldy . . . forever in trouble . . . Driscoll's . . . Football 1, 2, 3, 4; Leaders' Corps 3; Intramurals 1, 2, 3, 4; Chorus 1; Fishing Club 3; AMBITION: Undecided.

RICHARD WILLIAM PETERSON
"Dick"

Works hard . . . agreeable . . . always a kind word . . . Key Club 3, 4; Science Club 3, 4; Lamp Staff 4; AMBITION: Undecided.

EDWARD ROBERT PEPE
"Ed"

"Urp" . . . Driscoll's . . . Dick's pal . . . the west corridor . . . Fishing Club 3; Intramurals 2; AMBITION: Millionaire.

PATRICIA MARION PULCINI
"Pat"

Freckles . . . short and sweet . . . lovely complexion . . . basketball champion . . . Girls' Sports 1, 2, 3; Golf Club 3; Fishing Club 3; AMBITION: Legal secretary.

JOHN DELBERT PERRY, JR.
"Johnny"

Good ideas . . . never shuts up . . . teacher's peeve . . . short circuit . . . Key Club 3, 4; Dramatic Club 1, 3; Beacon 3, 4; Lamp Staff 4; Music Club 3, 4; Thespian Society 3, 4; Science Club 1, 2, 3; Audio-Visual Aids 1, 2, 3, 4; Football 1; Basketball 1; Intramurals 1; Band 1; AMBITION: Minister.

ELIZABETH ANN RECCK
"Betty"

Always has a laugh . . . Jo's sidekick . . . Beacon helper . . . "Buddy" Beacon 1, 2, 3, 4; Fishing Club 3; Chorus 1, 2; Girls' Sports 1, 2, 3, 4; F. T. A. 3, 4; Lamp Staff 4; Dance Club 3; AMBITION: Teacher.

CAROLYN ALICE PETERSON
"Carrie"

Cheerleader, yummy . . . smooth dancer . . . dancing eyes . . . Dance Band 1, 2, 3, 4; F. T. A. 1; Student Council 3, 4; Dramatic Club 3; Music Club 1, 2, 3, 4; Band 1, 2; Girls' Sports 1, 2, 3; Lamp Staff 4; AMBITION: Dental Hygienist.

JOYCE ELLEN ROMEGIALLI
"Joyce"

"Muscles" . . . addition to the cheerleaders . . . pride of East Berlin . . . Beacon 3; Cheerleaders 4; Lamp Staff 4; Chorus 1; Girls' Sports 1, 2, 3, 4; Fishing Club 3; AMBITION: Nursing.

WESLEY GEORGE ROOT
"Charlie"

Pulcini's Shoe Store . . . Reserves . . . Model Airplane Club 1, 2; Chorus 1; Intramurals 2; AMBITION: Make a lor of money.

WILLIAM ROBERT SEELIG
"Bill"

Sula's better half . . . Oh, that smile! . . . plays a good game . . . 3-letter man . . . congenial . . . Key Club 2, 3, 4; Chorus 1; Band 1, 2, 3, 4; Dance Band 1, 2, 3; Football 1, 3, 4; Basketball 1, 2, 3, 4; Baseball 2, 3, 4; Intramurals 2; AMBITION: Undecided.

MARSHA ANN SANDSTROM
"Marsha"

Natural curls . . . always a laugh . . . Memorial swimmer . . . Chorus 1; Beacon 2, 3, 4; Girls' Sports 1, 2; Lamp Staff 4; Fishing Club 3; Golf Club 1; AMBITION: Teacher.

DANIEL ARTHUR SHENE
"Rugged"

Freckles . . . always smiling . . . minute man . . . wakes up when the bell rings . . . Model Airplane Club 1; Football 1, 2, 3, 4; Fishing Club 3; Intramurals 1, 2; AMBITION: Undecided.

LAURENCE EDWARD SCHOECH
"Larry"

Fast on the basketball court . . . long legs . . . nice to know Baseball 2, 3, 4; Basketball 2, 3, 4; Intramurals 2, 3, 4; Key Club 4; Fishing Club 3; Science Club 3; Boys' State 3; Chorus 4; AMBITION: Chemist.

VIRGINIA RUTH SHERMAN
"Ginny"

Has her heart set on one . . . life of her own . . . sweet . . . Art Club 3, 4; Girls' Sports 2, 4; AMBITION: Private secretary.

BETTE LYNN SEDDON
"Bette"

A doll . . . innocence is her mask . . . "number, please?" Dramatic Club 3; Music Club 1, 2, 3, 4; Girls' Sports 2, 3; AMBITION: Dental hygienist.

GABRIELLA MARY SLEPSKI
"Gooch"

Oh, that hair! . . . Bradley's Barn . . . Keep your eye on it, it's moving fast . . . Beacon 1, 2, 3; Lamp Staff 4; F. T. A. 3; Chorus 1, 2; Girls' Sports 2, 3, 4; AMBITION: Teacher.

BARBARA JEAN SOLEK
"Barb"

Neat and sweet . . . not as quiet as you'd think . . . her heart belongs to the Marines . . . Traffic Squad 3, 4; Girls' Sports 1, 2; AMBITION: Marriage.

JOSEPH JOHN SURWILO
"Butch"

Will believe anything . . . Have some apizza? . . . likes chrome . . . AMBITION: To own a business.

JUDITH BELLE STACK
"Judy"

Likes out-of-town boys . . . perfume and make-up . . . changeable hair styles . . . Music Club 2, 3, 4; Beacon 1; Girls' Sports 1; AMBITION: Model.

CYNTHIA JANET SWANSON
"Cindy"

Changed . . . strawberry blonde . . . loves music . . . can always be heard . . . Beacon 3, 4; Music Club 1, 2, 3, 4; Science Club 3; Girls' Sports 2; Lamp Staff 4; AMBITION: Music education.

ELIZABETH ANN STURTEVANT
"Liz"

Never in a hurry . . . soft-spoken . . . Chorus 1, 2, 3, 4; Golf Club 3; Fishing Club 3; Girls' Sports 1, 2, 3, 4; AMBITION: secretary.

STANLEY MICHAEL SZYDLOWSKI
"Butchie"

Likes to argue . . . Keating's buddy . . . spell it again . . . Traffic Squad 3, 4; Chorus 3, 4; Golf Club 3; Intramurals 2; AMBITION: Undecided.

WILLIAM JOSEPH STURTEVANT
"Bill"

Ichabod . . . a thousand miles away . . . slowly but surely . . . motorbike . . . Golf Club 1, 2, 3, 4; Intramurals 2, 3; AMBITION: Amazon big game hunter.

BRUCE GEORGE TAYLOR
"Bruce"

Hi-fi is his hobby . . . likes progressive jazz . . . Mr. Hubert's boy . . . Audio-Visual Aids 3; AMBITION: Civil engineer.

DIANE OLWEN THOMPSON
"Tommy"

Lois' sidekick . . . thoughtful and courteous . . . "Oh, be quiet!" . . . Dramatic Club 3; Music Club 1, 2, 3, 4; Science Club 3; F. T. A. 3; AMBITION: Science teacher.

RICHARD PATRICK TOLOMEA
"Dick"

"Molly Tolomea" . . . always has a joke and a smile . . . Nancy . . . Fishing Club 3; Model Airplane Club 1; Intramurals 1, 2; AMBITION: Retired husband.

ARTHUR CHARLES VOORHEES
"Amazon"

Our class wolf . . . "the hound's around" . . . Ken's sidekick . . . smooth line . . . big help . . . Fishing Club 3; Intramurals 2; Model Airplane Club 1; Lamp Staff 4; Chorus 1; Audio-Visual Aids 2; AMBITION: State policeman.

MONTROSE MAYNARD WALDRON
"Monty"

Always knows what to do . . . "Cad" . . . light on his feet . . . Jack Benny the second . . . "Happy New Year!" . . . Key Club 2; Beacon 1; Lamp Staff 4; Chorus 1, 2, 3, 4; Band 1, 2, 3; Dance Band 3; Thespian Society 3, 4; AMBITION: Musician.

STANLEY FRANK WALOWSKI
"Butch"

Takes his time . . . Oh, those cars! . . . Don't lose that key! AMBITION: Navy.

CLASS HISTORY

FRESHMEN

In 1954 we entered Berlin High School as frightened little freshmen and were soon welcomed by the seniors during Initiation Week. The girls' burlap blouses, short skirts, dolls, and holster sets, and the boys' gym clothes, garters, and crazy hats were sights to behold. This glorious week ended with a wonderful Freshman Reception, given in honor of us by the seniors.

We closed our first high school year with a party for the seniors. Remember the fun we had with the seniors at the "Freshman Frolic"?

SOPHOMORES

As sophomores we felt very much at home in Berlin High School. How proud we were to have come out on top in the Magazine Drive and to have seen our football team come through with an undefeated season. We closed our year with an informal dance "The House of Blue Lights".

JUNIORS

Finally we were juniors, and the end of our high school days was drawing nearer. In November we held our prom "Autumn Leaves". How well we remember receiving our rings from the king and queen.

At the annual talent show we found the junior boys doing their rendition of the French can-can.

"Melodies in May" was the theme of our informal Spring Dance. We left school in June, looking forward to the day when we would be seniors.

SENIORS

At last we reached the top. "Roaring Twenties" proved to be a good theme for initiation. That was one week when we really felt our seniority. The week closd with the Freshman Reception, which was a very successful "Record Hop".

Our project at the Berlin Fair showed good class spirit and we all felt certain that a great year was in store for us.

April came, much too soon, and so did Senior Play time, succeeded by the Senior Ball and Class Night.

As we march down the aisle to the familiar strains of "Pomp and Circumstance", we think of how quickly four years have passed. We have been through thick and thin together as a class, but now we must go our separate ways. Life turns another page where we find ourselves beginning a new chapter.

1. M. Johnson
2. B. McCabe
3. J. Walsh
4. U. Pauloz
5. Z. Garbiel
6. J. Neumann
7. B. Grassi
8. V. Cannon
9. D. Thompson
10. B. Seddon
11. A. Voorhees
12. W. Keating
13. V. Lundstrom
14. D. Cherwin
15. D. Enstam
16. M. Waldron
17. G. Slepski
18. L. Neil
19. N. Carter
20. D. Bentley
21. P. Pulcini
22. J. Stack
23. F. McCann
24. J. Romegialli
25. L. Martin
26. P. Labieniec

1. E. Albert
2. P. Moorehead
3. L. Kozalka
4. B. Bergstrom
5. C. Swanson
6. L. Brown
7. C. Hamlin
8. P. Borgo
9. J. Johnson
10. E. Sturtevant
11. C. Peterson
12. M. Burnham
13. W. Sturtevant
14. R. Kinch
15. J. Paturzo
16. R. Pedemonti
17. R. Hanson
18. J. Nilsson
19. R. Kowalczyk
20. E. Recck
21. R. Leone
22. V. Sherman
23. B. Pacyna
24. D. Occhi

CLASS WILL

We, the Class of 1958,
Doubtful of future and fate,
Leave to you who remain in B.H.S.
The following items and much happiness:

We leave Dr. Eaton wishing we had known him better.
We leave Mr. Long best wishes for a successful future.
To Mr. Bates we leave hoping we're not around when he yells "Fore!"
We leave Mr. Charland with the dream of his band performing in the Bushnell.
We leave Mrs. Chenette a pair of stilts.
We leave Mrs. Corr the senior girls' telephone numbers.
We leave Mr. D'Angelo an office all of his own.
We leave Mrs. Deming thinking of her as the "bestest to say the leastest".
We leave Mr. DiMauro trying to pantomime Elvis Presley.
To Mr. Dondes we leave an iron hand with which he may rule his Problems classes.
We leave Mr. Downer a giant-sized megaphone.
We leave Miss Earn remembering her quiet voice.
We leave Mr. Fabian taking Judy with us.
To Mrs. Giannotta we give many thanks for her help with our yearbook.
We leave Mr. Gibney a tie rack to hang his selection of ties.
We leave Mr. Goodrow an empty detention hall—and a bicarbonate to ease the pain because he'll miss us so.
We leave Mr. Harris hoping he succeeds in perfecting the bass section of the chorus.
We leave Mr. Hubert an economy-sized tool box.
Miss James, the senior boys leave, wishing they weren't.
We leave Mrs. Johnson a bag of sponges from our "Putt a Prize" booth.
We leave Mr. Kevorkian's feet sticking out from beneath an old car.
We leave Mr. Landry taking the football team with us.
We leave Miss Lanctot good luck with her Jayvee Cheerleaders.
We leave Miss LaRocque taking her beloved comprehensive math class with us.
We leave Miss LeVan two thousand book covers.
We leave Mr. Lowell a fresh supply of jokes.
We leave Miss McBrien thanking her for her hospitality.
We leave Mr. Merlino a gross supply of clay.
We leave Mrs. Murphy many, many dress patterns.
We leave Mr. Nuccio remembering him as our favorite "Tootsie".
We leave Miss O'Connor taking seven peppy cheerleaders with us.
We leave Mr. O'Dwyer the frustrating memories of us.
We leave Mrs. Porter taking the best stage hands.
To Miss Rakowski we leave all the possible luck and success, also all the memories of our class events.
We leave Mr. Spieler as the first spider without a web.
We leave Mr. Szandrocha remembering him as a great guy.
To Miss Thompson we leave a bouquet of "Violets".

We leave Mr. Torino hoping that he'll stay awhile.
We leave Mrs. Woods a compass that will draw a square.
To the eighth grade we leave hoping they have as much fun and
success in Berlin High School as we did.
We leave Mrs. Beach many thanks for those late-to-class passes.
We leave Mrs. Bloomquist remembering her as our "Ma".
We leave Mrs. Dietrich many college catalogs.
We leave Miss Fields remembering her as practically one of the gang.
We leave Miss Gustafson taking Loyd away from the switchboard—Thank heavens.
To our nurses we leave plenty of band-aids for future use.
We leave Mrs. McNickle a freight load of instant coffee.
We leave Mrs. White an automatic potato peeler.
To our custodial staff we leave our greetings and best wishes.
Jane Walsh leaves her Ipana smile to Judy Gregson.
Ginny Lundstrom leaves her athletic ability to Emily Perretta.
Emil Albert leaves his rugged build to Roger Naldi.
Jo Begin leaves the teachers in peace.
Betty Recck leaves her "tee-hee" to any deserving grouch.
Diane Bentley leaves her unprepared ways to Maureen Kerin.
Judy Nilsson leaves for "Spring Training".
Roger Berg leaves his wardrobe to Eddie Sczepanik.
Peter Fester leaves his manners to "Meatball" Scarola.
Bonnie Bergstrom leaves her intellect to Joyce Malone.
Lois Bighinatti leaves headed for the "Wild Blue Yonder".
Eddie Pepe leaves as the Wyatt Earp of B. H. S.
Mary-Ellen Burnham leaves her cute ways to Pat Romanowski.
Loyd Neil leaves oh, those happy teachers.
Randy Daigle leaves his crew cut to Al Gay.
Judy Johnson leaves—"Anchors Away!"
Charlie Dempsey leaves. Sorry girls.
Bill Seelig leaves his blond bristles to the Fuller Brush Co.
Sula Pauloz leaves her popularity to any needy underclassman.
Pat Moorehead leaves, still believing.
Dick Tolomea leaves as just plain "Tol-Mol".
Betty Grassi leaves "*SHORT*ly".
Bob Kowalczk leaves his excuses for absence to Wayne Tack.
Ken Frisk leaves his way with the girls to Keith Schinderwolf.
Bette Seddon leaves on the road to decision.
Joyce Romegialli leaves her cheering talent to Sandy Burava.
John Nixer leaves his shyness to Billy Hall.
Pat McCann leaves a bag of "peanuts" to Cheeta.
Lorraine Matyka leaves her square dancing feet to Vicki Boone.
Pat Pulcini leaves her freckles to Margie Zuk.
Rosemarie Leone leaves Eloise alone in the halls.
Lorraine Goyette leaves her long, dark hair to Kathie Bidwell.
Larry Schoech leaves his long legs to Duane Lewis.
Nancy Hall leaves her assortment of hair colors to any daring young lady.

Pat Labieniec leaves her dramatic ways to Charlene Myers.
Ken Nelson leaves looking for new prospects.
Joyce Paturzo leaves her cheerful disposition to the freshmen.
Carol Peterson leaves her dancing routines to Renee LaFlamme.
Donald Lawyer leaves still saying "Those Darn Yankees!"
Diane Occhi leaves on "Ernie's Journey".
Freddie Mitchell leaves taking that crazy laugh with him.
Natalie Giana leaves her driveway to young lovers.
Tom Gerdis leaves his tapeworm to Maryann Kerelejza.
Marty Fiske leaves her coiffure to Cathy Miglietta.
Ziggie Garbiel leaves his wavy hair to Forrest Bowen.
Marjorie Johnson leaves her tame ways to Jackie Gates.
Gregory Evans leaves his "chicken technique" to Rae Graziano.
Ruthann Kinch leaves preferring Bamburgers to hamburgers.
Rich Pedemonti leaves driving away in a M. G. A.
Jackie Neumann leaves still complaining.
Wesley Root leaves to tilt more pin ball machines.
Barbara Solek leaves with hopes of a sparkle.
Norma Nielson leaves with everything she wants.
Jimmy Greenlaw leaves his rosy cheeks to any "Paleface".
Diane Thompson leaves her courteous way to all the students in the lunch lines.
Janet Norrie leaves her ability to speak French to Mr. Di Mauro.
Betty Sturtevant leaves, as nice as ever.
Stanley Walowski leaves in high spirits.
Monty Waldron leaves taking ballet lessons from Sammy Coale.
Anne Blakesly leaves her southern accent to Rachel Begin.
Judy Stack leaves a 50 gallon barrel of perfume to the Juniors.
Peter Borgo leaves his versatility to Calvin Davis.
Cindy Swanson leaves tickling the ivory.
Lynn Brown leaves as our "Yokahoma Mama".
John Buckley leaves his outstanding personality to Dave Dary.
Pat Corvi leaves her secret life to True Story.
Clark Macpherson leaves his school spirit to the future cheerleaders.
Ruth Hanson leaves her place on the Honor Roll to Ray Bosso.
John Drummond leaves taking Norma with him.
Diana Cerrina leaves her giggle to Joyce Pernal .
Bill Keating leaves his position on the football team to Paul Perry.
Sis Cannon leaves saying, "Finally".
Charlie Hislop leaves still wondering what parliamentary procedure is.
Nancy Carter leaves her nice ways to Jackie Dyer.
Ralph Chant leaves his gyrations of Elvis to Rick Bighinatti.
Diane Cherwin leaves headed for Higganum.
Gloria Huck leaves her tardiness to Dotty Ross.
Art Voorhees leaves our "Continental Lover".
Carolyn Hamlin leaves her scientific ways to Sandy Pearson.
Marsha Sandstrom leaves her natural blond hair to Joyce Matson.
John Perry leaves taking his $26.00 slide rule with him.
Richard Peterson leaves, not as inexperienced as you may think.

Louis Kozalka leaves her vacancy in the drafting class to Pat Chesery.
Betsey McCabe leaves with the look of the Irish.
Virginia Sherman leaves her quietness to Susan Gay.
Bill Sturtevant leaves wondering what to dream about next.
Beverly Pacyna leaves as our prize "soda jerker".
Dan Shene leaves still running. (Remember the Enfield scrimmage?)
Judy Bittner leaves her red hair to the Key Club for
next year's football rally.
Bruce Taylor leaves the payments on his "hi-fi" set to the Sophomore class.
Lorraine Martin leaves as our class "Maine-iac".
Joe Surwilo leaves the fixtures on his car to the I. A. department.
Tom Nielson leaves his place on the traffic squad to Billy Barretta.
Dennis Enstam leaves his "taxi" to Bruce Grant.
Stanley Szydlowski leaves as the best scout ever.
Gabriella Slepski leaves her leopard skin tights to Sheff Clarke.
Kurt Johnson leaves his "souped-up bomb" to Tom McKeon.

We, the undersigned, do witness these to be true;
We hope you're satisfied 'cause they were left
especially to you.

Judy Johnson Thomas Herdis
John Buckley Gabriella Slepski
Lloyd Neil Joyce Patuzzo
Natalie Diana

MOST POPULAR
Sula and Pete

MOST CHANGED
Pat and Randy

MOST DRAMATIC
Pat and Bruce

CLASS

MOST SCHOOL SPIRIT
Betsy and Loyd

ROMEO AND JULIET
Sula and Bill

MOST COURTEOUS
Ginny and Pete

BEST DRIVERS
Sis and Kurt

DONE MOST FOR CLASS
Ruth and Pete

CLASS JOKERS
Judy and Loyd

IPANA SMILE
Jane and Rich

SHYEST
Margie and John

NOTABLES

MOST LIKELY TO SUCCEED
Ruth and John

MOST ATHLETIC
Ginny and Charlie

BEST DANCERS
Carrie and Monty

BIGGEST STORYTELLERS
Sis and Emil

CLASS DREAMERS
Jane and Bill

NOISIEST
Nancy and Loyd

MOST GULLIBLE
Pat and Joe

CLASS WOLVES
Judy and Art

GUM CHEWERS
Joyce and Kenny

BEST DRESSED
Lois and Roger

MOST VERSATILE
Sula and Pete

CLASS PROPHECY

The halls of Berlin High School had never been the same
Until the day our class returned — the year was '83.
Receiving with a gracious smile was red-head JANIE WALSH;
Beside her, tall and serious, stood "Elvis" — BUDDY CHANT.
The next in line, well-known to all, was Yankee star PETE BORGO
In heated altercation with the pitcher from the Braves,
None other than our "Bulldog", JOHN DRUMMOND — that's his name.
Standing in the background, as quiet as can be,
NORMA NIELSON waited for the senseless fight to cease.
EMIL ALBERT entered, his special angel with him;
Not far behind came golfing champ — "Jamie" CLARK MACPHERSON.
Fashion, charm, poise and grace, that's LOIS BIGHINATTI,
Appearing from the pages of the leading magazines,
Came in with PAT LABIENIEC — our only Oscar winner.
We spotted JUDY NILSSON, a successful dress designer;
Then all dolled up in dungarees came painter DONNIE LAWYER.
Up on the stage, in front of all, was dancer CARRIE PETERSON
Performing for the class with her partner KENNY FRISK.
BEVERLY PACYNA, our Florence Nightingale,
And Dr. GINNY LUNDSTROM, thermometer in hand,
Was Ginny on the spot to care for CHARLIE HISLOP.
NATALIE GIANA, our famous woman orator,
Introduced PETE FESTER, the mayor of Berlin.
Our attention was diverted as CHUCK DEMPSEY did appear,
All-American football star—athlete of the year.
With him were his team-mates from the famous New York Giants,
RANDY DAIGLE, BILLY KEATING, RICH PEDEMONTI and
DAN SHENE

And their coach who was none other than pugnacious PAT McCANN.
LORRAINE GOYETTE surprised us as we noticed her short hair,
A RUTHANN KINCH creation unseen anywhere.
On display in the museum could be found a masterpiece
That LYNN BROWN had created — she called it "High School Daze".
Standing right beside it was a bust of Robert Long
Which was a well-known piece of art by ZIGGY GARBIEL,
President of the Artist's Guild — instructor of sculpture too.
The next in entertainment was borrowed from the Copa,
BILL SEELIG with his trumpet and JOHN BUCKLEY on the trombone.
With them on piano, CINDY SWANSON left her note
For NANCIE HALL to pick it up and sing away those blues.
Another entertainer, but in a different vein,
Who made a lasting imprint on famous Carnegie Hall,
Could only be one person — he's known as MONTY WALDRON.
Our Alma Mater was in order — for it had been so long,
TOMMY GERDIS led it — a professor at B. U.
The call to dinner finally came, from CAROLYN HAMLIN'S gavel;
We just found out that she'd become a renowned attorney general.
Everyone was seated as the toastmaster LOYD NEIL
Stood up, and in his famous way — welcomed all who came;
The Reverend JOHN PERRY then arose and offered grace.
The Waldorf's cook, BRUCE TAYLOR, headwaiter EDDIE PEPE,
And a core of perky waitresses, serving the long awaited dinner.
A few of them we recognized as friends from high school years,
Among them GINNY SHERMAN, JUDIE STACK and BARBARA SOLEK.
While everyone was dining, awards were being made;
The one for distance travelled was won by BETS McCABE.
The baldest one, JIM GREENLAW; the least changed, JANET NORRIE;
The one for shortest distance come—PAT CORVI—still in Berlin.

On completion of the dinner, the table being cleared,
Our postman, LARRY SCHOECH, then opened all the mail.
The letters came from those away — the ones who could not come,
Politician RUTHIE HANSON, engineer WESLEY ROOT,
Conservationist TOMMY NEILSON, and chemist DIANE THOMPSON.
From career men in the navy, a wire had arrived
From KEN NELSON and ART VOORHEES, who sent their best regards.
Another interruption with the ringing of the phone,
It came from BETTY GRASSI — an army nurse abroad.
The phone call had been handled very well by BETTE SEDDON
Along with DIANE OCCHI — two telephone operators.
Resuming their positions, the class proposed a toast
To missionary BONNIE BERGSTROM, just back from the African coast.
To foreign correspondents, ANN BLAKESLY and MARSHA SANDSTROM,
And to Sergeant NANCY CARTER, all stationed in Berlin.
Then the lights went out on us, we needed a repairman fast;
DICK PETERSON and STAN SZYDLOWSKI were accomplished electricians,
But because they had not come, JOE SURWILO and JOHN NIXER saved the the night for us.
When the lights flashed on again, we saw ROGER BERG; he's modeling clothes for Robert Hall.
We also saw JUDY BITTNER; she's head manager of that store.
Then we found out that they had neighbors right next door at Kinney Shoes,
GABRIELLA SLEPSKI, DIANE CHERWIN, BETTY RECCK and GEORGETTE BEGIN.
The crowd then moved to the open floor — the dancing had begun;
LOIS KOZALKA and DENNY ENSTAM, both teachers, were the first
Along with BILLY and BETTY STURTEVANT, but they're a professional dance team.
All of a sudden we heard sirens, but right away we knew,

'Twas STAN WALOWSKI and FRED MITCHEL, responding to the call.
We also had some royalty among the B. H. grads
Princess JOYCE of Monaco, ROMEGIALLI that is;
The Duchess of Kent, in charge of refugees, was our own JOYCE PATURZO;
And we mustn't forget Mrs. America; SULA PAULOZ captured that title this year.
Then there were some announcements, read by lecturer SIS CANNON,
First that BOB KOWALCYZK and KURT JOHSON, partners in an auto corporation
Had merged with another company owned by DICK TOLOMEA and GREGORY EVANS.
Second that LORRAINE MATYKA and JUDY JOHNSON had gone around the world in 70 days.
Then we were told of our "ace" model, MARY-ELLEN BURNHAM,
Whose popularity was broadened by DIANNE BENTLEY, photographer.
Of course there were some business girls successful as can be,
GLORIA HUCK, LORRAINE MARTIN, JACKIE NEUMANN, and MARGIE JOHNSON.
This reunion was being covered for the Herald Tribune,
By Editor PAT MOOREHEAD and assistant PAT PULCINI.
And last that it was getting late, and it was time to go,
DIANA CERRINA, a WAVE, MARTY FISKE, a WAF, were among the first to leave;
And following, not far behind, was theatrical producer, ROSEMARIE LEONE.
A monotone then filled the room as we all realized we had to part,
From friends who had brought back memories of school at B. H. S.
In tears we said good-by, good luck, we hope to see you soon
And joined the chorus singing, the standard Auld Lang Syne.

Seated: Carolyn Peterson, Bruce Taylor, Mary Ellen Burnham.
Standing: Joyce Paturzo, Judy Nilsson, Mr. Spieler, Cynthia Swanson, Judy Johnson.

Judy Nilsson, Carolyn Peterson, Judy Johnson.

Joyce Paturzo, Carolyn Peterson, Cynthia Swanson.

Bruce Taylor, Mary Ellen Burnham.

SENIOR CLASS PLAY

This year the senior class presented "Ladies in Retirement" by Edward Percy and Reginald Denham. The play was a melodrama which dealt with the efforts of a young woman to keep her family together. It was presented in the high school auditorium on April 18th and 19th under the direction of Mr. Spieler. The cast included: Carrie Peterson, Ellen Creed; Joyce Paturzo, Leonora Fiske; Bruce Taylor, Albert Feather; Judy Nilsson, Louisa Creed; Judy Johnson, Emily Creed; Mary Ellen Burnham, Lucy Gilham; Cynthia Swanson, Sister Theresa.

UNDERCLASSMEN

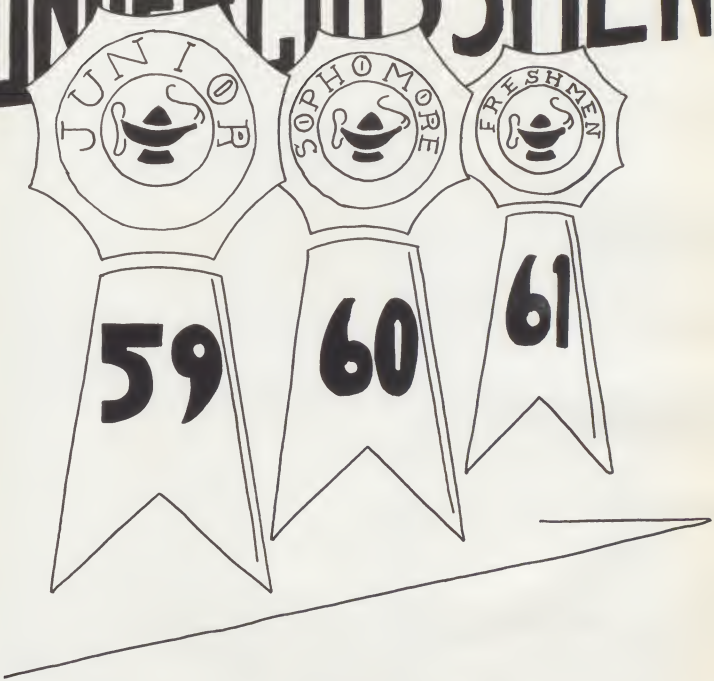

SOPHOMORES

CLASS OFFICERS

President	David Dary
Vice-President	Gail Thomas
Secretary	Judy Ramy
Treasurer	Pat Chesery

FRESHMEN

CLASS OFFICERS

President	Dennis Zarotney
Vice-President	Gene Grabowski
Secretary	Joy Dodson
Treasurer	Claire Tonina

JUNIORS

CLASS OFFICERS

President ..... Linda Kresge
Vice-President ..... Karin Johnson
Secretary ..... Lynn Avery
Treasurer ..... Karen Lundell

SPORTS

FOOTBALL

1st Row: Mr. David G. Clark, Ass't Coach; Mr. Joseph Nuccio, Ass't Coach; D. Dary, C. Dempsey, R. Daigle, T. Luby, E. Albert, D. Shene, T. Gerdis, R. Pedemonti, C. Hislop, W. Seelig, E. Dubuc, Head Coach, Mr. Clifford A. Landry. 2nd Row: L. Weber, R. Spendolini, R. Berg, R. Argazzi, D. Lipske, D. Tousignant, B. Clapp, R. Bosso, J. Carlson, P. Perry, J. Dutkiewicz, S. Clarke, J. Annunziata, A. Barniak. 3rd Row: T. Wasielak, R. Forauer, J. Klenske, J. MacIntosh, P. Perretta, P. Dudzinski, T. Gerdis, M. Cummings, D. Manning, R. Bighinatti, J. King, D. Bolles, T. Walsh, G. Wright. 4th Row: G. Annunziata, E. Connoyer, D. Maule, C. Wilcox, A. Zutra, S. Graham, R. Lore, S. Craig, R. Berardi, J. Ellsworth, W. Pearson, P. Bonolo.

With a backfield loaded with speedy and powerful talent, working behind a well drilled aggressive line, the Berlin High School football team completed a successful season. The Redcoats, ably coached by Mr. Landry, Mr. Nuccio, and Mr. Clark, wound up their seven game season with a four and two record. They picked up a total of 142 points to the opposition's 75.

After opening the season with a 27 to 7 victory over Farmington, Berlin then played host to Griswold, breezing over them to the tune of 30 to 0. The Redcoats then traveled to Falls Village, where they lost a heartbreaker to Housatonic Valley Regional 21 to 19. They then bowed to Cheshire with the score 34 to 21. Chesire this year went underfeated, having a total of 34 points scored against them, of which Berlin scored 21.

The next game with Simsbury was cancelled because of the "flu" epidemic. Next, on a rainy Saturday afternoon Berlin smothered Gilbert 19 to 0. In its final gridiron contest Berlin tucked away another win over Canton — 27 to 13.

Albert blocks — Dubuc goes.

Chiefs in pow-wow.

Look at that defense!

Off his head, "Rock."

Block that kick!

The Four "D's."

Emil Albert — Tackle

Charles Dempsey — Quarterback

Randy Daigle — Fullback

Dan Shene — Guard

Bill Seelig — End

SCHEDULE

Berlin 26	Farmington	7
Berlin 30	Griswold	0
Berlin 19	Housatonic	21
Berlin 21	Cheshire	34
Berlin	(cancelled)	Simsbury
Berlin 19	Gilbert	0
Berlin 27	Canton	13
—		—
142		75

Roger Berg — Quarterback

Charlie Hislop — Tackle

Bill Keating — Tackle

Richard Pedemonti — Guard

Tom Gerdis — Center

BASKETBALL

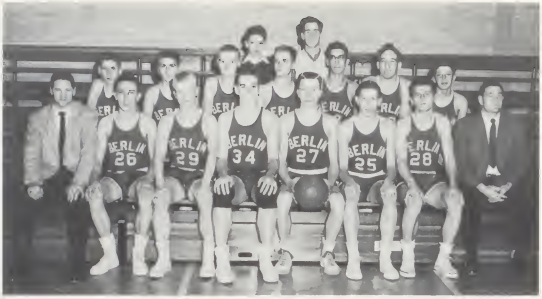

VARSITY BASKETBALL

1st Row: Coach Nuccio, R. Daigle, T. Gerdis, C. Hislop, W. Seelig, L. Schoech, C. Dempsey, Coach Gibney. 2nd Row: R. Spendolini, E. Szczepanik, R. Berg, J. Buckley, G. Waslewski, R. Bosso, R. Naldi. 3rd Row: S. Craig, P. Borgo, Managers.

Playing a big twenty game schedule this year the Berlin basketball team ran into fast and rugged opposition and ended with a record of three wins, sixteen losses, and one cancellation. While the boys lost most of their games, they had loyal support from the cheerleaders and student body and displayed fine team spirit and sportsmanship throughout the season. The team ran into bad luck throughout the season, losing six out of the sixteen losses by a narrow margin of eight points or less. The team had a year's total of 786 points and a game average of 41.05.

JUNIOR VARSITY BASKETBALL

1st Row: Coach Nuccio, P. Woodruff, R. Olander, D. Zarotney, G. Turner, R. Johnson. 2nd Row: J. Chaviaras, G. Grabowski, D. Lewis, R. Argazzi, P. Chant, R. Bighinatti. 3rd Row: E. Annunziata, Manager; S. Graham, P. Garrison, R. Bromage, P. Humphrey, J. Annunziata, R. Centurelli, T. Gerdis.

Charlie Dempsey

SCHEDULE

Berlin 29	Bacon 45
Berlin 31	Bloomfield 59
Berlin 42	Cheshire 44
Berlin 40	East Hampton 51
Berlin 27	Windsor Locks 39
Berlin 59	Alumni 54
Berlin 46	Suffield 57
Berlin 36	Canton 44
Berlin 33	Portland 55
Berlin 42	Newington 57

Tom Gerdis

John Buckley

Bill Seelig

Larry Schoech

Berlin 47	Bacon 51
Berlin 32	Bloomfield 50
Berlin 40	St. Thomas Aquinas 34
Berlin 41	East Hampton 58
Berlin 42	Suffield 53
Berlin 51	Cheshire 40
Berlin	(cancelled) Canton
Berlin 46	Portland 49
Berlin 44	Windsor Locks 62
Berlin 52	Newington 55

Roger Berg

Charlie Hislop

BASEBALL

1st Row: G. Annunziata, R. Fabian Jr., Batboys. 2nd Row: D. Dary, T. Gerdis, M. Tartersall, G. Waslewski, P. Borgo, L. Schoech, P. Catalano. 3rd Row: W. Barretta, J. Dutkiewicz, J. Drummond, D. Lewis, A. Ravizza, D. Bolles. 4th Row: Mr. Fabian, Coach; P. Woodruff, J. Stansfield, R. Bromage, T. Swanson, J. Massirio, J. Torello, R. Johnson, Mr. Gibney, Head Coach.

Pete Borgo

Bill Seeiig

John Drummond

Larry Schoech

Tom Gerdis

VARSITY CHEERLEADERS

Under the supervision of Miss Lanctor we were very fortunate to have with us our of building up the morale of both the players and spectators at Berlin High. This year the squad consisted of : L. to R. L. Bighinatti, M. Burnham, S. Burava, J. Romegialli, S. Pauloz, J. Johnson, C. Peterson, B. McCabe, Captain; P. Chesery.

L. to R. N. Wolf, A. Graziano, Captain; B. Will ams, M. Dodson, C. Tyburski, E. Barraco. Absent: E. Braingrd, J. Borkowski.

JUNIOR VARSITY CHEERLEADERS

Under the supervision of Miss Lanctor we were very fortunate to have with us our Junior Varsity cheerleaders. They did much to inspire our Junior Varsity team.

Joyce Romegialli

Mary Ellen Burnham

Judy Johnson

Betsey McCabe

Sula Pauloz

Lois Bighinatti

Carrie Peterson

GOLF TEAM

The Golf Team was organzied by Mr. Bates for those boys who wish to acquire a sound basic knowledge of the game, and to stimulate an interest in high school competitive golf.

The team consists of:
J. Honiss, R. Cassidy, W. Sturtevant, R. Berg, P. Woodruff, P. Humphrey, Mr. Bates.

GIRLS' INTRAMURALS

Girls' intramurals include the many various sports which the girls of Berlin High School desire to participate in. This orgnization is set up to provide enjoyment and good sportsmanship of the girls. Miss O'Connor is the adviser.

1st Row: J. Bailey, J. Gregson, P. McCann, J. Johnson, L. Matyka, J. Romegialli, M. Roche. 2nd Row: B. Smith, P. Cole, K. Johnson, J. Nilsson, J. Neuman, D. Ross. 3rd Row: E. Cammarata, B. Freer, J. Wallace, G Maguder, B. Labbe, M. Yantz.

SWIMMING CLUB

The swimming club is made up of girls from all classes. They meet every Monday at the Y.W.C.A. pool in New Britain.

ACTIVITIES

Top Row: P. Borgo, E. Perretta, J. Fritzson, J. Hess, C. Nalewajek, C. Tonina, L. Niles, A. Roncaioli, R. Drummond. Middle Row: B. Pavlech, G. Grabowski, V. Boone, J. Ramy, J. Walsh, P. Chesery, M. Wrobel, C. Peterson, S. Pauloz V. Lundstrom. Bottom Row: S. Clarke, L. Bighinatti, B. McCabe, M. Burnham, J. Buckley, R. LaFlamme, L. Kresge, C. Hrubiec, Miss LeVan.

STUDENT COUNCIL

The members of this governing body are elected by the students and approved by the faculty. Each of the four high school classes has representatives who meet once a week to discuss school government and activities. This year, as in the past, the Student Council sponsored dances and sold book covers. It has also adopted a Korean orphan. Miss LeVan is the faculty adviser.

SENIOR TRAFFIC SQUAD

The Senior Traffic Squad was organized to maintain order in the corridors and lunch lines. It consists of eight seniors, eight juniors, and eight sophomores with Miss LaRocque as their adviser.

1st Row: C. Perusse, M. Kerelesza, S. Gay, T. Neilson, B. Grassi, B. DiPinto, N. Caccavale, M. Neilson, B. Solek. 2nd Row: R. Padelli, C. Carter, W. Suffish, R. Garlick, R. Berg, B. Seelig, P. Perry. 3rd Row: Miss LaRocque, W. Keating, S. Szydlowski, C. Hislop, H. Thompson, W. Hall.

HONOR SOCIETY

1st Row: V. Boone, B. Bergstrom, R. Hanson, V. Lundstrom. 2nd Row: M. Zuk, R. Kayser, M. Kerin.

Members of the Berlin Chapter of the National Honor Society are chosen on the basis of leadership, scholarship, character, and service. This year the society held an induction ceremony, supervised the use of the display cases, and introduced speakers at assemblies.

President	Ruth Hanson
Vice president	Bonnie Bergstrom
Secretary	Virginia Lundstrom
Treasurer	Roberta Kayser

1st Row: B. Grassi, M. Roche, C. Swanson, B. McCabe, L. Kozalka, P. Audette. 2nd Row: G. Slepski, D. Thompson, D. Bentley, J. Suomela, N. Schoell, J. Johnson, M. Burnham. 3rd Row: G. Begin, B. Recck, J. Norrie, E. Perretta.

FUTURE TEACHERS OF AMERICA

The Mary E. Griswold Future Teachers of American Club is composed of students from the four classes of high school. Its members are students who wish to further their education in the field of teaching. One of the outstanding programs of this club is its student teaching pogram. Mrs. Corr is the adviser. The officers are as follows: B. McCabe, President; M. Roche, Vice-president; B. Grassi, Secretary; L. Kozalka, Treasurer; and C. Swanson, Program Chairman.

CHORUS

The Berlin High Chorus and Music Club was organized to develop and promote more and better music in the high school curriculum. It strives to arouse the will to be musical and offers this opportunity to all high school students. Club activities include All-state participation, a Christmas assembly, a formal Spring concert, choral and band festival auditions. The advisers are Mr. Harris and Mr. Charland.

MUSIC CLUB

MUSIC CLUB OFFICERS AND PIANISTS

M. Kerelesza, Secretary; T. Gerdis, President; J. Dyer, Vice-president; K. Johnson, Treasurer; 2nd Row; C. Swanson, M. Zuk, Pianists.

BERLIN HIGH BAND

The Berlin High Band was organized to give students interested in playing an instrument a chance to get experience and further his musical knowledge.

The band has played at football games and has also marched and played at local parades. They have supplied music at pep rallies and at some assemblies. Each year a band concert is put on by the band. Mr. Charland is the adviser of this group.

MAJORETTES

The Majorettes are a group of ninth grade girls who march and twirl at basketball and football games. The girls meet and practice twirling routines and drills on Tuesday afternoons in the Music Studio. The director of the group is Mr. Charland and the girls are led by Paula Cianci.

1st Row: M. Romegialli, K. Walsh, R. Beecher, K. Smilnak, H. Senefsky. 2nd Row: P. Hyde, P. Cianci, N. Buden.

DRAMATIC CLUBS

THESPIAN SOCIETY

1st Row: J. Wallace, C. Myers, J. Perry, M. Kerin, J. Dyer, Mrs. Porter. 2nd Row: J. Hess, L. Neil, M. Waldron, S. Clarke, W. Hall, J. Fritzson.

The "Importance of Being Earnest" by Oscar Wilde was the annual fall presentation of the Thespian Society and Props and Paints.

THESPIAN SOCIETY OFFICERS

President	Maureen Kerin
Vice-President	John Perry
Secretary	Charlene Myers
Treasurer	Jackie Dyer
Scribe	Joy Wallace

S. Richards, B. Pavlech, C. May, S. Clarke, J. Hess, S. Coale, J. Suomela, W. Hall, J. Perry.

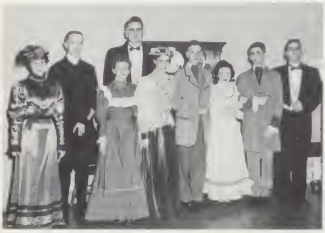

J. Hess, S. Coale, C. May, S. Richards, J. Suomela, W. Hall.

PROPS AND PAINTS OFFICERS

President	Marjorie Zuk
Vice-President	Janet Suomela
Secretary	Nancy Schoell
Treasurer	Jackie Dyer

PROPS AND PAINTS

1st Row: S. Coale, R. Kayser, J. Suomela, M. Zuk, N. Schoell, Mr. Spieler. 2nd Row: P. Perry, E. Labieniec, L. Kresge, J. Nilsson, C. May.

1st Row: M. Kerelesza, R. Kayser, M. Kerin, J. Suomela. 2nd Row: S. Deming, M. Kozuch, R. Beecher, C. Bugay, E. Perretta, N. Schoell.

LATIN CLUB

The purpose of the Latin Club is to stimulate an interest in and an appreciation of the Roman people, their language, life and customs. I is affiliated with the Junior Classica League, which is a national organization. The members, under the sponsorship of Miss McBrien, hold biweekly meetings. Planning for the Roman Banquet is one of the club's major projects for the year.

LIBRARIANS

The members of the Librarians' Club supervise the library during the days when Mrs. Kathryn Giannotta, librarian, is not present. They also take care of the general appearance of the library and the mending of books.

1st Row: G. Thomas, C. Bergstrom, C. Nadal, A. Andros. 2nd Row: M. Roche, B. Pacyna, C. Hrubiec, B. Bergstrom, C. May.

BEACON

1st Row: J. Perry, M. Zuk, C. Myers, J. Dyer, Mrs. Deming, P. Moorehead, J. Paturzo, J. Fritzson, K. Stange, T. Gerdis. 2nd Row: R. Ragaglia, P. Perry, N. Caccavale, C. Nalewajek, R. Hanson, P. Lowchy, L. Matyka, B. McCabe, M. Sandstrom, J. Gates, G. Slepski. 3rd Row: L. Neil, G. Grabowski, C. May, J. Hess, B. Recck, G. Begin, B. Larson, S. Deming.

The Beacon, Berlin High's newspaper, is published five times a year. It keeps the student body and faculty informed of social and academic activities of the school. It also expresses student ideas and prints student literary selections worthy of merit. Mrs. Deming is faculty adviser.

This year's officers include the following: Editor-in-Chief: P. Moorehead; Parade of Youth Reporter: P. Moorehead; News editors: J. Dyer, C. Myers; Department editor: B. Grassi; Literary editor: M. Zuk; Feature editor: J. Paturzo; Sports editor: T. Gerdis; Exchange and alumni editor: J. Fritzson; Photography editor: C. Hislop; Business: J. Fritzson, L. Miller; Art: C. May; Distribution: L. Miller, B. Recck, P. Lowchy, G. Begin. Junior High: K. Stange, J. Closson.

1st Row: L. Avery, G. Thureson, N. Buden. 2nd Row: P. Lech, R. Lombardi, F. Dunaway.

SCHOOL NEWS BUREAU

The School News Bureau is a new club organized this year. It is directed by Richard Lombardi and advised by Mr. Long. The purpose of this club is to provide a service in the publicizing of curricular activities of the high school through the newspaper. Some of the activities include the photographing of school events, collecting of news from the faculty, and dictating of news to newspapers.

AUDIO-VISUAL AIDS

1st Row: Mr. Downer, S. Gay, J. Malone, S. Bozek, M. Williams. 2nd Row: W. Gibbs, L. Suprenant, R. Seaburg, S. Thompson, P. Perry, D. Bolles. 3rd Row: T. Walsh, K. Munson, S. Kavarsky, P. Chant, J. Brunette, K. Marino.

The purpose of the Audio-Visual Aids Club is to teach its members the mechanics and techniques of running the audio-visual aids equipment in the high school. Members may help teachers in the running of projectors, tape-recorders, and the public address system. Mr. Downer is the club's adviser.

SCIENCE CLUB

1st Row: Mr. DiMauro, B. Pavlech, J. Honiss, C. Bugay, P. Perry, R. Warner, Mr. Downer. 2nd Row: R. Garlick, P. Lewis, J. Olson, F. Dunaway, M. Williams.

The Science Club is a affiliated with the Science Clubs of America. At each meeting a committee presents a program. This year they helped in a science program given for parents and they also sponsored the Second Annual Berlin Science Fair.

KEY CLUB

The Key Club International is a service club for sophomore, junior, and senior boys. The local Key Club is affiliated with the Berlin Kiwanis Club. Each member must possess the qualities of leadership, character, and the desire to be of service. The club serves the faculty, the student body, and the community. This year the Key Club sponsored a pep rally and square dance, and helped park cars at the Berlin Fair. The club awarded an achievement cup to an outstanding senior boy in the Industrial Arts curriculum and they also awarded a scholarship to some deserving graduating senior.

1st Row: J. Buckley, L. Neil, W. Keating, C. Hislop, Mr. Goodrow, J. Perry, P. Fester. 2nd Row: P. Borgo, T. Gerdis, B. Seelig, D. Carlson, B. Grant, C. Carter, D. Bolles, W. Seelig. 3rd Row: R. Berg, R. Peterson, S. Clarke, J. Klenske, L. Weber, J. Honiss B. Pavlech, L. Schoech.

MAGAZINE DRIVE CAPTAINS

1st Row: G. Maguder, C. Peterson, Mr. Fabian, S. Clarke, R. Jordan, R. Lore. 2nd Row: J. Malone, E. Fleming, L. Kresge, N. Buden, M. Kozuch, G. Grabowski. 3rd Row: B. Williams, M. Wrobel, J. Dyer, D Cherwin, V. Cannon, D. Strand, B. Larson, N. Caccavale. 4th Row: E. Barraco, V. Lundstrom, J. Walsh, J. Stansfield, D. Hubert, D. Boissoneau. Absentees: C. Macpherson.

MAGAZINE DRIVE

Berlin High School ranked first place for the sale of magazines in Class C schools in Connecticut. At the magazine drive assembly on January 17, 1958 it was announced that a total of $9467 was received in magazine subscriptions. The magazine drive was conducted by Mr. Fabian, general faculty adviser, Mr. Szandrocha and Mr. Lowell, business managers, Carol Peterson, student manager, and her assistant, Sheff Clarke.

PATRONS

Berlin Barber Shop
Bob's Service Center
Dan's Auto Parts
Di Sarro's Red & White Store
Eddie's Diner
Frank's Appliances & Furniture
Friendly Market
Giannetti's Drive-In
George H. Hamlin
Johnny's Package Store
Carl E. Johnson & Sons
Mr. & Mrs. Joseph Kamenski
Wallace A. Kelsey, Jr.
Kensington Five & Ten
Kensington Hardware
Mary's Pastry Shop
W. W. Mildrum Jewel
New England Machine & Tool Co.
James E. O'Brien, D.D.S.
Mr. & Mrs. Harry Pentore
Plaza Motel
William Seelig
Thrifty Cleaners
Compliments of a friend

Best Wishes

FOR THE SUCCESS OF EACH AND EVERY

MEMBER OF THE CLASS OF 1958

FERNDALE DAIRY, INC.

The Best in Dairy Products Since 1895

CHAMBERLAIN HIGHWAY KENSINGTON, CONN.

Compliments of

KENSINGTON PHARMACY

384 MAIN STREET

Cosmetics and Fountain Service

BA 5-4611 THE REXALL STORE

Best Wishes to the

CLASS OF 1958

The VENTRES DAIRY

BERLIN CONN.

For those who want the best

Best Wishes to the

CLASS OF '58

TED'S SERVICE CENTER

Compliments of

LARRY'S DINER

OPEN 24 HOURS

Specializing in:

Dinners
Sandwiches
Grinders

LOCCHI

GREENHOUSE

PHILODENDRONS
Potted Plants -:- Vegetables
FREE DELIVERY!
1178 Farmington Ave. Kensington
VA 8-9823

GOOD LUCK

KENSINGTON PRINTING COMPANY

Compliments of

THE EASTERN BRICK CO.

KENSINGTON, CONN.

DEPOT ROAD VA 8-9466

ALPINE DINER

Berlin Turnpike

OPEN 24 HOURS

Specializing in:

Charcoal Broiled Dinners
APIZZA

FRANK J. SAMOJEDNY, AGENCY

"ALL FORMS OF INSURANCE"

60 Mill Street

NEW BRITAIN, CONN.

Call BA 9-4397

Business SHerwood 7-9585 Residence New Britain BAldwin 4-1597

KEENE TOOL COMPANY

Cutting Tools — Jigs — Fixtures

Light Machining

Tony Failla VA 8-3389

Stanley Czerepak (Cherepak) 145 Whiting St. Rear Plainville, Conn.

Compliments of

HAWTHORNE INN

WILBUR CROSS HIGHWAY

BERLIN, CONN.

Phone VA 8-3780

NEW BRITAIN LUMBER CO., INC.

LUMBER AND MASONS' SUPPLIES

153 Elm Street

NEW BRITAIN, CONNECTICUT

BERLIN CERAMIC TILE CO.

WAREHOUSE & SHOWROOM

Mill St. Route 72

EAST BERLIN, CONN.

Office -:- 737 Lower Lane, Berlin

Compliments of

ATOMIC SALES

9 ARCH STREET

NEW BRITAIN

Compliments of

THE McKEON BROS.

KINNEY

family shoe center

848 WILBUR CROSS PARKWAY
BERLIN, CONN.

VAlley 8-9573 1043 Farmington Avenue

CHARLES B. GENONI

Amesite Driveways and Parking Areas

Grading and Landscaping

Trucking Gravel and Loam

BUCKLEY
INSURANCE AGENCY, INC.

INSURANCE

REAL ESTATE

55 West Main St.
New Britain

55 Mooreland Rd.
Kensington, Conn.

Compliments of

SHERWOOD TOOL INC.

742 WORTHINGTON RIDGE

BERLIN, CONNECTICUT

Best of Luck to the Class of '58

COMPLIMENTS OF THE

BERLIN HIGH SCHOOL
KEY CLUB

STAR BARBER SHOP

The Barber Shop for the Entire Family

353 Main St. Kensington

A. DiMugno, *Prop.*

ELECTRONIC SUPPLIES, INC.

Expert Radio and Television Service

HOME OF MOTOROLA

Harry Dahlgren Ray Dahlgren
284 East Main St. New Britain, Conn.
Tel. BA 5-2628

THE FLYING DUTCHMEN
SERVICE STATION

COMPLETE SERVICE

Tel. VA 8-9455

POPPEL AND SONS
SERVICE STATION, INC.

873 FARMINGTON AVE.
KENSINGTON

Tel. VA 8-9052

PROVISION R&L COMPANY

HOME STYLE SAUSAGE

241 STANLEY ST.
NEW BRITAIN, CONN.

Tel. 9-2127

Best Wishes, Class of '58

CARSON BODY & RADIATOR WORKS

Complete Auto Body Wark & Painting
Radiator Recareing

150 Burnham St. Kensington, Cann.
24 HOUR TOWING
Phane VAlley 8-9283

HOWARD JOHNSON'S

LANDMARK FOR

HUNGRY AMERICANS

BERLIN TURNPIKE

MERIDEN

Campliments af

THE PARSONS BUICK CO.

151 East Street
PLAINVILLE, CONN.

Phone SHerwaad 7-1693

AUCTION SALE
Thurs., Fri., Sat., 7 p.m. -:- New Merchandise
Rugs, Linens, Lamps, Gifts, Tays, Tools, Jewelry, Luggage, Appliances, Hausewares, Fishing Tackle, Archery.
DISCOUNT DEPT. OPEN DAILY
12 NOON TO MIDNIGHT

BERLIN AUCTION

Raute 72 New Bratain-Middletown Raad
Farmington Ave., Berlin
½ Mile West of Turnpike
BERLIN, CONN.

Phone BAldwin 3-7688

FRANCIS FUNERAL HOME

FRANCIS MOTYKA

Funeral Director -:- Embalmer

96 MAIN STREET KENSINGTON CONN.

KENSINGTON Frigidaire

Appliances

AUTHORIZED SALES - SERVICE

TWO LOCATIONS

372 Main St., Kensington **BA**ldwin **4-2409**
101 Arch St., New Britain **BA**ldwin **9-2422**

Open Thurs. & Friday Evenings for your Convenience

COMPLETE LINE OF

ELECTRIC APPLIANCES

JOHNSON'S DAIRY

SEYMOUR ROAD

BERLIN

Compliments of

DRISCOLL'S PHARMACY

990 Farmington Avenue

KENSINGTON, CONN.

PERRETTA'S

SHOE & CLOTHING STORE

Headquarters for Buster Brown Shoes

Florsheim Shoes for Men

366 Main St. Kensington

BISHOP'S GARAGE

EDWARD H. BISHOP, *Owner*

AMOCO

AUTO BODY and GENERAL REPAIR

23¾ HOUR WRECKER SERVICE

1052 Farmington Ave., -:- Kensington, Conn.

VAlley 8-9054 Home 8-3286

BERLIN MEATS AND GROCERIES

Ralph M. Burnham

930 WORTHINGTON RIDGE BERLIN, CONN.

Tel. VA 8-9048

INSURANCE

E. W. MILDRUM AGENCY

786 Farmington Ave.
KENSINGTON

Phone VA 8-3584

ARTHUR B. POWERS
Francis Maloney Agency, Inc.

INSURANCE — REAL ESTATE

151 Meadow Lane
Berlin

3 Colony St.
Meriden

AVERY BOTTLING WORKS

520 CORBIN AVE.
NEW BRITAIN, CONN.

Buy at the Plant and Save

BRUNO'S OIL SERVICE

17 CHAMBERLAIN HIGHWAY
KENSINGTON, CONNECTICUT

BAldwin 3-9922

Compliments of

C. M. HAMILTON

GENERAL CONTRACTOR

BERLIN, CONN.

Best Wishes to the

Class of '58

DONOVAN'S DINER

Berlin Turnpike

BERLIN, CONN.

ROCKLAND DAIRY FARMS ICE CREAM

496 Kensington Rd.
KENSINGTON

You can whip our cream,
but you can't beat our milk

Open 1-10 weekends
2-10 weekdays

ARMAND T. AUDETTE

INSURANCE — ALL FORMS

Tel. BA 3-8205 101 Alling Street
KENSINGTON, CONN.

Formtools — H.S.S. & Carbide — Flat & Circular

Dies & Gages — Jigs & Fixtures
Precision Short Runs
Experimental Work

CAMBRIDGE SPECIALTY COMPANY INC.

CAMBRIDGE HEIGHTS
(Off Porters Pass) KENSINGTON, CONN.
Phone VAlley 8-3579

PACYNA'S DAIRY BAR

ICE CREAM — MILK SHAKES — TASTY SNACKS

COR. BECKLEY ROAD and BERLIN ST.
EAST BERLIN, CONN.

Congratulations & Best Wishes

CLARAY SEAFOOD MARKET

Ray & Clara Graziano, *Prop.*

1049 Farmington Ave.

KENSINGTON

Congratulations from

THE DODSONS

Best Wishes

KENILWORTH MOTEL

(WILBER CROSS PARKWAY)

Routes 5 - 15 10 Miles South of Hartford

Tel. MOhawk 6-3306 BERLIN, CONN.

DUKETT'S GARAGE AND TEXACO STATION

DELCO & AUTO LITE DIST.

General Motor Repairing
Complete Motor Rebuilding
Crank Shaft Grinding

24 HOUR WRECKER & EMERGENCY SERVICE

Phone: MEriden BE 5-3192

Represented by Wilbur Cross Hwy.
D. A. DUKETT BERLIN, CONN.

PACYNA DAIRY

Pasteurized — Homogenized
Milk & Cream
STRICTLY FRESH EGGS

EAST BERLIN, CONNECTICUT
Tel. VA 8-9433

BERLIN AUTO SALES, INC.

FORD SALES and SERVICE

Since 1922

Used Cars & Trucks

Phone VAlley 8-3546

928 Farmington Ave. BERLIN, CONN.

MAIN STREET PACKAGE STORE

LIQUORS — WINES — BEERS

FREE DELIVERY

BA. 3-1671

276 Main Street Kensington, Conn.

WALLABOUT TIRE CO.

NEW and USED TIRES

Quality Recapping

New Britoin Rd.

KENSINGTON, CONN.

P & G PLUMBING & HEATING

30 Alling Court

KENSINGTON

Phone 3-7137 *Alfred E. Greco*

VICTORY MARKET

"The Store That Friendship Built"

Since 1917

1014 FARMINGTON AVE. KENSINGTON

A Satisfied Customer is Our First Consideration

Tel. VA 8-3435

WARMAC GARAGE

Auto Repairs — Gas & Oil

USED CARS

Mill Street

EAST BERLIN, CONN.

Phone VA 8-3248

Autographs